

Trip Planning and Researching Summits

Check and Double-Check...

- Look at more than one map reference
- Public land and road info is not always correct
- Review aerial views of summit and access
- Be prepared to hike, even on a presumed drive-up (the dreaded gate, downed tree, or overgrown road)

Trip Planning and Researching Summits

CaTOPO <https://caltopo.com/>

Markers List:

- WFOICE-009, Paulina F
- SOTA Association: WFO - USA - Oregon, Region: OR-Central Oregon
- WFOICE-014, North Pa
- SOTA Association: WFO - USA - Oregon, Region: OR-Central Oregon
- WFOICE-017, Burn But
- SOTA Association: WFO - USA - Oregon, Region: OR-Central Oregon
- WFOICE-026, Bald Mtn
- SOTA Association: WFO - USA - Oregon, Region: OR-Central Oregon
- WFOICE-021, Capoy M
- SOTA Association: WFO - USA - Oregon, Region: OR-Central Oregon
- WFOICE-028, Hager Mt
- SOTA Association: WFO - USA - Oregon, Region: OR-Central Oregon
- WFOICE-030, Walker M
- SOTA Association: WFO - USA - Oregon, Region: OR-Central Oregon
- WFOICE-032, Otwell But
- SOTA Association: WFO - USA - Oregon, Region: OR-Central Oregon
- WFOICE-039, Lookout f
- SOTA Association: WFO - USA - Oregon, Region: OR-Central Oregon
- WFOICE-040, Spanish I

Map Overlays:

- Contours
- MapBuilder O
- Slope Angle E
- Public Lands
- Motor Vehicle
- Fire History
- Fire Activity
- Sun Exposure

Weather Forecast:

- Temp
- Precip
- Max Wind Sp
- Wind Pict
- NWS Forecast

Trip Planning and Researching Summits

CaTOPO Stacking layers

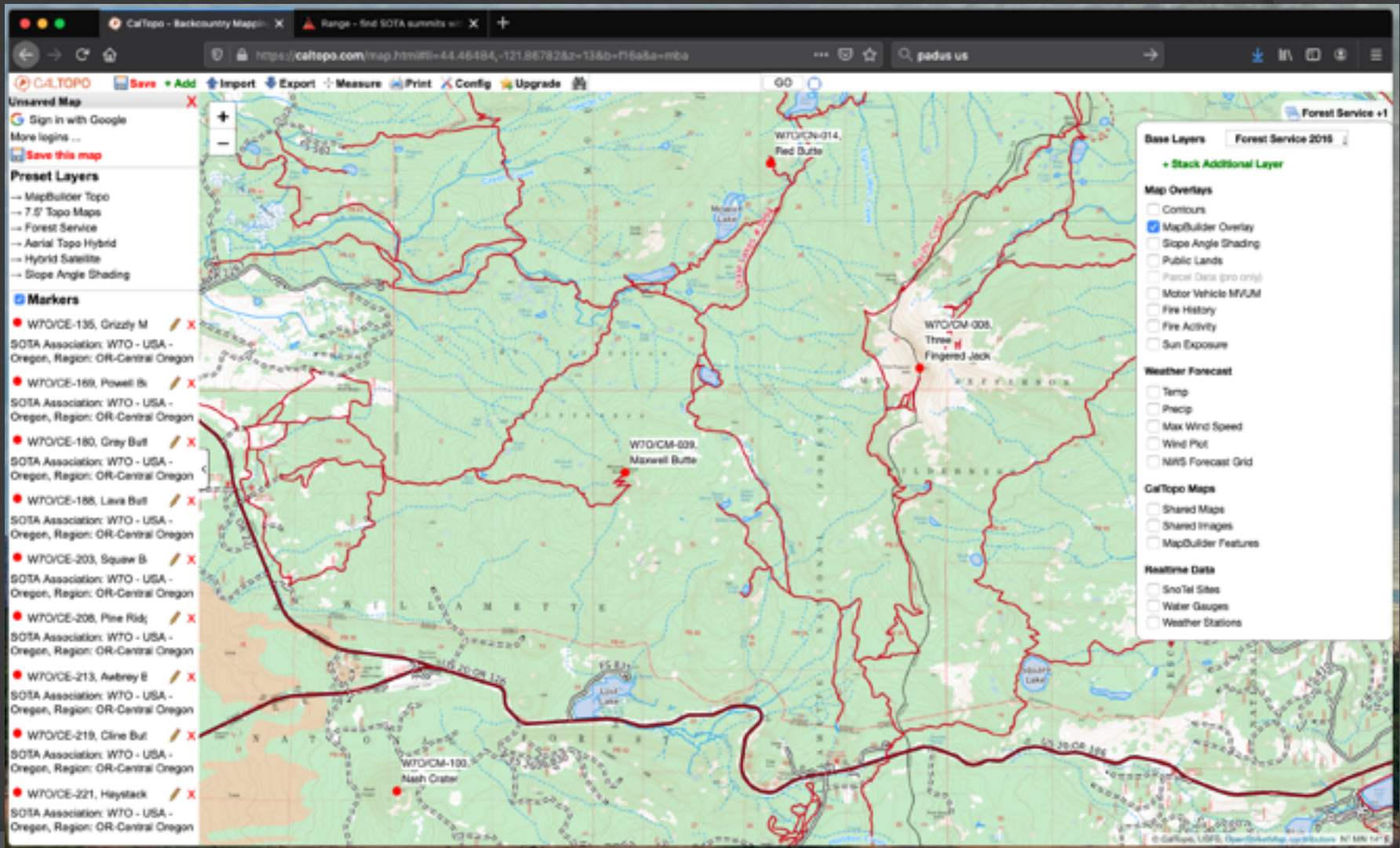

Trip Planning and Researching Summits

USGS Protected Area Database <https://maps.usgs.gov/padus/>

- Header:** USGS logo and the text "Protected Areas Database of the United States".
- Search and Navigation:** A search bar with the placeholder "Search for locations", an "Add data" button, and a "Remove All" button.
- Data Sets:** A list of data sets, currently showing "PAD-US 2.0 Fee Managers (National Scale)".
- Map:** A map showing a city area with various colored overlays representing protected areas. The map includes a scale bar (1 mi) and coordinates (Lat: 44.16152°N, Lon: 121.35841°W).
- Legend:** A legend titled "Protected Areas Database of the United States (PAD-US)" listing various agencies and their corresponding colors. The legend includes: Department of Defense (DOD), Bureau of Land Management (BLM), National Park Service (NPS), Forest Service (USFS), Army Corps of Engineers (USACE), Bureau of Reclamation (USBR), U.S. Fish and Wildlife Service, Bureau of Ocean Energy Management, National Oceanic and Atmospheric Administration (NOAA), Natural Resources Conservation Service (NRCS), Other Federal (TVA, ARS, RPA, etc.), Non-Governmental Organization, State Trust Land, Other State (NHP, DOD, etc.), State Fish and Wildlife, State Park and Recreation, County / Regional Agency Land, City Land, Private Conservation; Private Conservation; Joint, Other, Unknown.
- Footer:** Links for "DOI Privacy Policy", "Legal", "Accessibility", "Site Map", and "Contact USGS".

Trip Planning and Researching Summits

USFS Motor Vehicle Use Maps (MVUM)

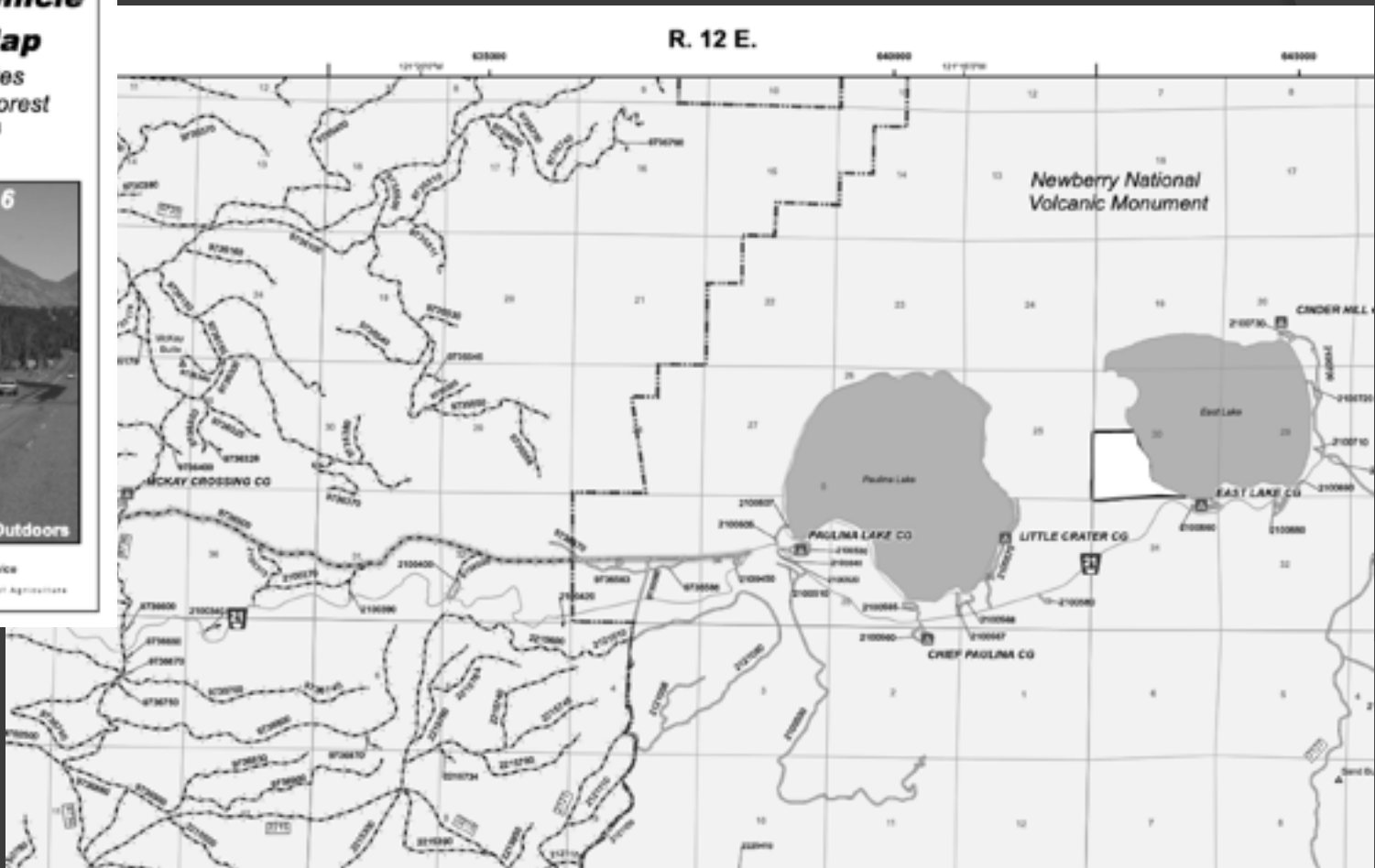
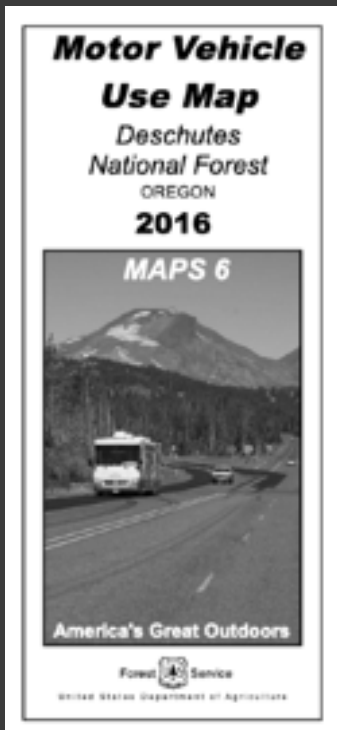

- Note that some secondary routes are becoming overgrown and may not be passable in a car/truck

Trip Planning and Researching Summits

Sources for Checking Road and Trail Conditions:

- Contact last-recent activator for the summit
- Forest Service Ranger Station
- BLM Regional Office
- Regional Park or State Forest Office
- On-line trail condition reports

Trip Planning and Researching Summits

MyMaps <https://www.google.com/maps>

Trip Planning and Researching Summits

Before You Go *(Because Ron found out the hard way):*

- Make a check list, try not to forget anything - important cables, connectors, power cords, etc
- Let someone know where you're going, when you'll be back
- If possible have backup plans, alternate summit(s)
- Prepare your log with summit designation and related info
- Post Alert to SOTAWatch

Trip Planning and Researching Summits

More Before You Go *(Because Ron found out the hard way):*

- Check that your phone/GPG have the necessary maps ready as needed
- Have paper maps as backup
- Fully charge all your batteries and devices (phone/GPS/HT)
- Take a saw and tow rope to remove down trees across the road - could be a trip saver!